Cueva Fresnedo 2

Site SK41 Fresnedo, Solorzano, Cantabria. 30T 0453161 4801207 (Datum: ETRS89) Altitude 128m
Length 963m Vertical range +150/ -30m

Surveying
Surveyed mainly by BCRA SIs by the Matienzo Expeditions 1991 - 1995. Principal surveyors include Pete Smith, Tony Chilton, Chris Lloyd. Since 2013, James Carlisle has taken the leading role in pushing and surveying. Most surveying in the cave has been carried out to grade BCRA 5c.

Drawing
Computer plotted onto graph paper with the centre line of some sections printed out. This version by Juan Corrin is produced using Corel Draw from a computer-produced centre line with layers for passage outline, detail, text, grid, etc.

Notes
DRAFT 1 Fast free to annotate.
DRAFT 2 September 2013. Batch 13-01 streamway to mud choke added. Simon Cornhill, Diane Arthurs.
DRAFT 3 September 2013. Batch 13-02 Ecstasy Chamber to Cooling Fin Grotto added. Simon Cornhill.
DRAFT 4 September 2013. 2013 extension extended in narrow stream passage. James Carlisle, Alex Ritchie & Chris Sharman.
DRAFT 5 August 2016. Shabby Inlet (16-01) and Not Too Shabby (16-02) added. James Carlisle & Anthony Day.
DRAFT 6 August 2016. Situation Normal (16-03) added with other passage detail. James Carlisle & Lauren Griffin.
DRAFT 8 May 2017. Batches 17-01 (James Carlisle & Becka Lawson), 17-02 (Alex Ritchie & Chris Scaife) and 17-03 (James Carlisle & Chris Scaife) added.
DRAFT 7 June 2017. More detail added to 17-01 & 17-03. Passages from 1992s original notes drawn up by James Carlisle, ie stations SS2-073-082-083-092, 985-950, 995-716.
DRAFT 9 October 2017. Batch 17-04 (Passages obscured by "That's All Folks!!" (James Carlisle and Chris Scaife)
DRAFT 10 October 2018. Batch 18-02 (inlet SE of Lunedo Junction), James Carlisle with Dave Dillon. Batch 18-01, 18-03 & 18-04 (Worst Case Scenario, Extramarital Inlet and Imconcilable Breakdown), James Carlisle, Alex Ritchie, Carlisle, batches 18-04 and 18-05, A Bit on the Side and Honeymoon Period, James Carlisle with Chris Scaife and Alex Ritchie.
DRAFT 11 June and 15th. Batch 19-01 (down "Holey Matrimony" into "Worst Case Scenario" James Carlisle with Chris Scaife and Alex Ritchie. (Extramarital Inlet sketch.)
DRAFT 11 October 9th 2026. Batch 26-01 traverse from Pepe le Pulls. Li=1km, Centre line only.

Grid size 100m

Drawn 14th May 2018 with additions 8th October 2026

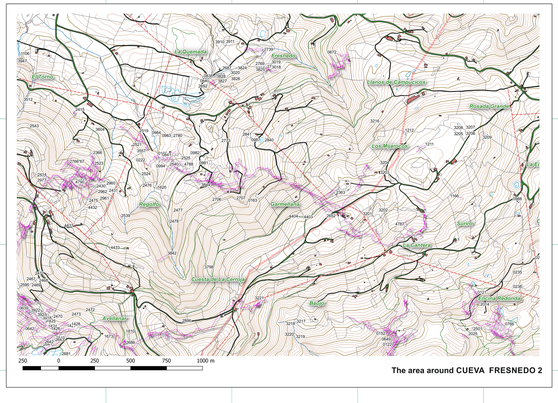

The area around CUEVA FRESNEDO 2

Entrance
Wortwhile Passage
Lunedo Junction
Big Rift
What Passage
Knotted Rope Series
Cascade Streamway
Known Passage
Tile Passage
Mistral Stramway
Venus's Phantom
Ecstasy Chamber
Cooling Fin Grotto
The Howling
Big Chamber
Horses Hout Passage
Block Chamber
Situation Normal
Passages obscured by "That's All Folks!!" Chamber
MIDDLE LEVEL
LOWER LEVEL
That's All Folks!!
Pepe le Pulls
Daffy Duck
Coyote Inlet
Sufferin' Succotash
ACME Chamber
Worst Case Scenario
Holey Matrimony
Tying the Knot
A Bit on the Side
Howard's Way
All Downhill From Here
Extramarital Inlet
Imconcilable Breakdown
Honeymoon Period
Tandoori Palace
Henry Chamber
Howard's Folly
Munster's Waltz
Shabby Inlet
Not Too Shabby
The Sandy Crawl
Sandy Inlet
Sandy Outlet
Sandy Inlet
Sandy Outlet
Sandy Inlet
Sandy Outlet