

EXPLORATION AREA & CAVES

- | | | | |
|-----------------------------------|------------------------------|---------------------------|-------------------------------------|
| A Fuente Aguanaz | F Sumidero de Cobadal | L Cueva Vallina | Q Cueva Ruchana |
| B Torca la Vaca | G North Vega System | M Cubío del Llanío | R El Cubillón |
| C Torca de Peña Encaramada | H Toad in the Hole | N Cueva Suviejo | S Torca de Cañaos / Riocueva |
| D 4 Valleys System | J South Vega System | O Cueva Torno | |
| E Cueva de Fresnedo | K Risco System | P Cueva de Bollón | |

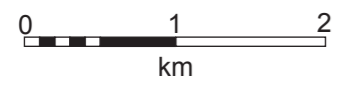

- selected minor roads & tracks
- road / carratera
- motorway
- resurgence, river and sink
- permit area 2014 - 2105
- cave passage centre line

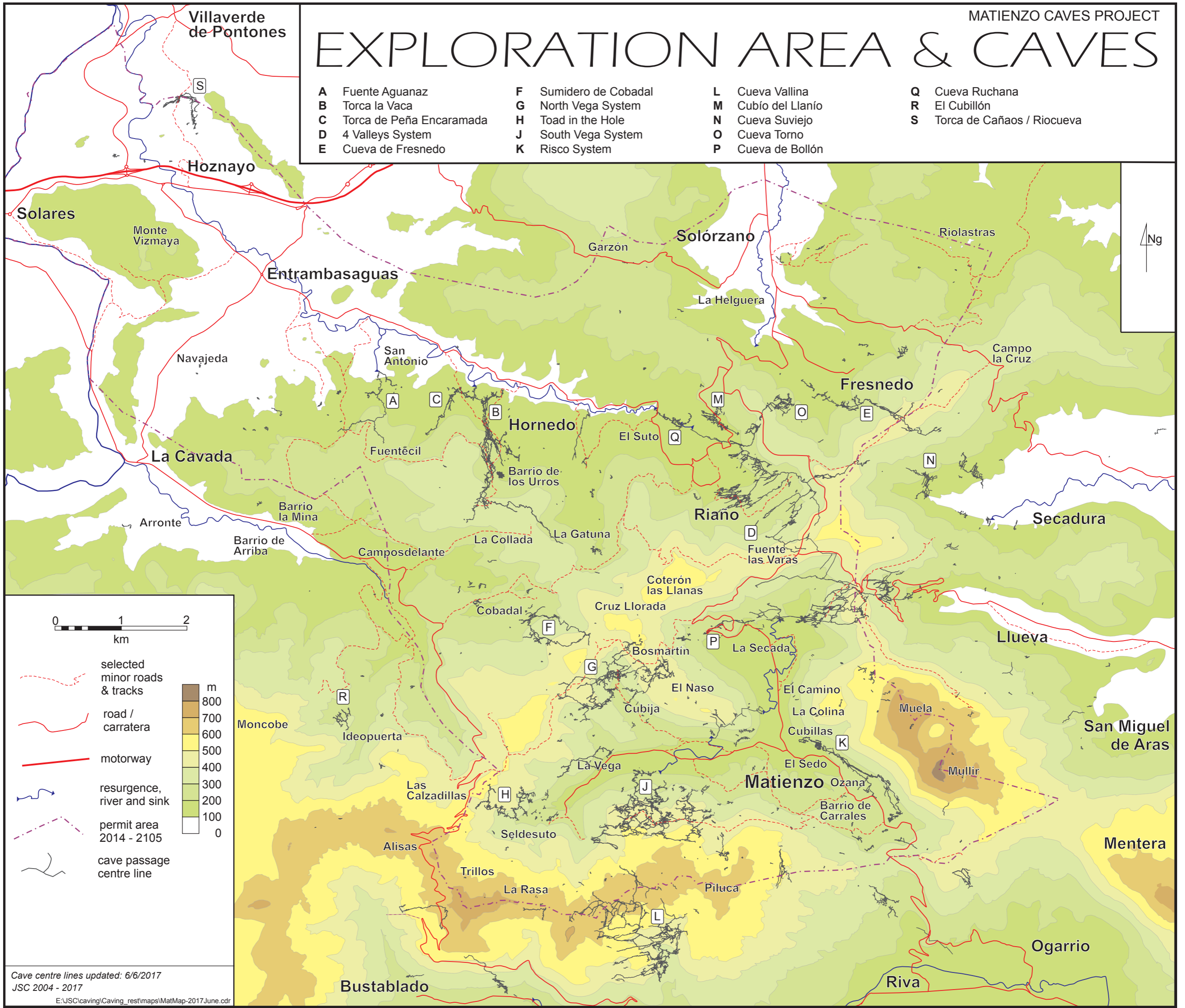
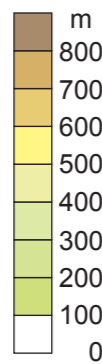

Cave centre lines updated: 6/6/2017
 JSC 2004 - 2017
 E:\JSC\caving\Caving_restmaps\MatMap-2017June.cdr